

Ag Club

GEORGE P. BLINKHORN.....Advisor

OFFICERS

MAX BURKHART.....President

VIRGIL EVANS.....Vice President

CLAIRE MITCHELL.....Secretary

JACK CANOY.....Treasurer

ELDON McCLAIN.....Reporter

CHARTER MEMBERS

Gale Bode
Karl Burkhart
John Cawrse
Chester Fitzwater
Jack Gilbert
Clifford Robertson
Robert Whinery
Sidney Stone

Aaron Ingram
Warren Morton
Harold Simons
Charles Wendling
Harold Rasmussen
Herman McTimmonds
Glen Mankin
Ronald Lent
Donald Landstrom

Keith Evans
Gale Burkhart
William West
Wilbur Fitzwater
Glenn Gatchell
Ted Cornely
Harold Super
Melvin Gatchell

REEVES GROCERY CO., INC.

REEVES BROS.
Lebanon's Own Store

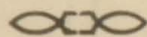

SOMETHING SAVED ON
EVERYTHING

Lebanon Garage

A. A. A.
TOWING
AND
SERVICE



Service That Satisfies

WE APPRECIATE
THE
PATRONAGE
OF
THE
CLASS OF 1930

Clifford's
Studio

Albany, Oregon

School Nurse—"Put out your tongue. Farther! All the way out!"

John C.—"But, nurse, I can't, the other end is fastened."

COMPLIMENTS OF
DR. L. W. GATCHELL
OPTOMETRIST

People Eat to Live,
And Live to Eat at

PETE'S
Royal Cafe

Athletics

Football

SQUAD PERSONNEL

J. McGowan.....	L. E.....	M. Gatchell
C. Mitchell.....	L. T.....	D. Pherson
W. Parrish.....	L. G.....	G. Burian
D. Aronld.....	C.	D. Landstrom
R. Dragoo.....	R. G.....	E. Woods
S. Stone.....	R. T.....	K. Burkhart
E. Keith.....	R. E.....	G. Gatchell
W. Gill.....	Q.	F. Simpson
K. Mayer.....	F.	V. Evans
F. LaFond.....	R. H.....	J. Canoy
G. Bode, Capt.....	L. H.....	G. Burkhart
REECE HATHORNE.....		Coach

FOOTBALL SCHEDULE

Springfield 6	Lebanon..... 0	Independence ...32	Lebanon..... 0
Brownsville 0	Lebanon..... 6	Albany13	Lebanon..... 0
Junction City.....12	Lebanon..... 6	Cottage Grove... 0	Lebanon.....06

Basketball

SQUAD PERSONNEL

K. Mayer.....	Center.....	C. Wendling
J. Canoy, Capt.....	Forward.....	F. Simpson
E. Keith.....	Forward.....	W. Morton
J. McGowan.....	Guard.....	R. Dragoo
G. Bode.....	Guard.....	W. Parrish
R. Hall.....	Forward.....	H. Sanders
REESE HATHORNE.....		Coach

BASKETBALL SCHEDULE

Sweet Home.....12	Lebanon.....20	Stayton24	Lebanon.....25
Cottage Grove...17	Lebanon.....11	Deaf School.....16	Lebanon..... 6
Albany25	Lebanon.....16	Stayton20	Lebanon.....13
Jefferson12	Lebanon.....18	Albany32	Lebanon.....25
Monroe22	Lebanon.....12	Monroe26	Lebanon.....17
Deaf School.....12	Lebanon.....15	Cottage Grove...22	Lebanon.....25

Baseball

SQUAD PERSONNEL

E. Keith.....	Pitcher.....	C. Wendling
R. Dragoo.....	Catcher.....	C. Fitzwater
D. Landstrom.....	First Base.....	H. Sanders
M. Mitchell.....	Second Base.....	R. Crover
F. Simpson.....	Third Base.....	W. Parrish
J. McGowan.....	Shortstop.....	W. Fitzwater
L. Durst.....	R. Field.....	K. Burkhart
R. Hall.....	C. Field.....	G. Burkhart
G. Bode.....	L. Field.....	B. Shank
LESTER A. WILCOX.....		Coach

BASEBALL SCHEDULE

Shedd 2	Lebanon..... 7	Sweet Home.....11	Lebanon..... 2
Shedd 9	Lebanon.....12	Albany10	Lebanon..... 3
Sweet Home..... 1	Lebanon..... 4	Tangent 6	Lebanon..... 5
Tangent 1	Lebanon..... 2		Lebanon.....

Kerr-Miller Drug Co.

LEBANON, OREGON

PHONE 271

PRESCRIPTIONS

R

SCHOOL SUPPLIES

STATIONERY

DRUGS

SUNDRIES

Girls' Basketball

1930

Although the Lebanon Basketball Girls won but two games out of six this year, the players displayed great team spirit. Three games were played on the home floor and three away, and many were canceled because of bad weather.

GAMES PLAYED

HERE
Sweet Home
Stayton
Monroe

THERE
Sweet Home
Stayton
Jefferson

SQUAD PERSONNEL

Helen Golden
Gladys Medler
Genevieve Grimes
Neva Campbell

Katheryn Armstrong
Maxine Bogart
June Lee

Ellen Carpenter
Mildred Thomas
Dorothy Ellis
Eunice Lindeman

ELIZABETH JONES.....Coach

Debate

The question for debate this year was: "Resolved, That Oregon should adopt a compulsory automobile liability insurance law." The affirmative team was composed of Warren Gill and Pauline Lockhart. The negative team was composed of Kathleen Skinner and Ora Chilcote. Mr. Lawrence Bennett was debate coach.

The affirmative team schedule was:

Alsea	0	Lebanon.....	3
Newport	0	Lebanon.....	3
Albany	3	Lebanon.....	0
Corvallis	3	Lebanon.....	0

The negative team schedule was:

Corvallis	0	Lebanon.....	3
Alsea	0	Lebanon.....	3
Albany	0	Lebanon.....	3

The Senior Zoo

GENUS	COLLAR NO.	FAMOUS LAST SQUAK	SPECIES HABIT
Katheryn Armstrong	"Katy"	"Good Grief"	Fussing.
Elsie May Bates	"Fish Bait"	"You'd Be Surprised"	Having Rosy Cheeks.
Janice Blatchford	"Jan"	"Search Me"	Being Obliging.
Lorayne Blackwell	"Pete"	"How Do I Look"	Silence.
Gale Bode	"Spivis"	"Get Hot"	English.
Maxine Bogart	"Peg"	"Oh, what a handsome man!"	Blushing.
Karl Burkhardt	"Lim"	"I Think So"	Being Quiet.
John Cawrse	"Johnny"	"Hello Girls"	Playing Pool.
Roberta Chapman	"Bert"	"I Should Worry"	Enjoying Herself.
Paul Chilcote	"Paul"	"Now Dorothy"	Speeding.
Dorothy Doughton	"Dot"	"And I tried so hard, too"	Cooking.
Laura Duncan	"Dunc"	"Hurry Up, Kids!"	Men.
George Elkins	"Pertly"	"How About a Date"	Skipping School.
Dorothy Ellis	"Dot"	"Oh Yeah?"	Parking.
Chester Fitzwater	"Chet"	"I'll Get By"	Sleeping.
Reta Fitzwater	"Reta"	"Now Art"	Collecting Tips.
Claud Fox	"Fox"	"Why Don't You"	Dreaming.
Warren Gill	"Cap"	"Ship Ahoy"	Seeing the world thru a port-hole.
Roberta Gregson	"Swede"	"Gee, I'm Big"	Gossiping.
Mildred Hayes	"Milly"	"I'm Tired of School"	Being Good.

Earl Johnson	"Earl"	(May only be expressed in profanity)	Bright Ideas.
Una Keefhaver	"Una"	"For Pet's Sake"	Blondies.
Alice LaForge	"Feeny"	"Archie!"	Double Check.
Donald Landstrom	"Pinky"	"Gosh"	Training on Pickles and Milk.
Geraldine Lindeman	"Gerry"	"Everybody's Doing It"	Chewing Gum.
Pauline Lockhart	"Paul"	"You Would; That's Your Type"	Giggling.
Minnie Longsdon	"Hap"	"Put One Over"	Making Faces.
Kenneth Mayer	"Duke"	"Excuse Me, Miss Priaulx"	Talking.
Helen McGowan	"Mac"	"Aw Quit"	Stammering.
Marie McKinnis	"Scotty"	"Oh Gosh"	Making Goo-goo Eyes.
Joseph Michels	"Joe"	"I'm Gonna Be Great"	Rushing the Women.
Helen Morris	"Helen"	"Gosh, I'm In a Hurry"	Rushing the Boys.
Warren Morton	"Curly"	"Where's Your Echo Ad"	Curling His Hair.
Edouard Priaulx	"Little Eddy-warld"	"Listen, Big Boy"	Fighting With the Indians.
Kathleen Skinner	"Kay"	"I Don't Believe It"	Arguing.
Leola Sylvester	"Leola"	"You bore me"	Answering the Office Telephone.
Mildred Thomas	"Fam"	"I should worry"	Studying.
Cletus Turnidge	"Clete"	"Wine, Women and Song"	Going to Portland.
Arthur Young	"Art"	"How Goes It"	Hunting for—.
Edward Woods	"Ed"	"Just a Second"	Daubing Paint.
Homer Sanders	"Sandy"	"Whoopee, My Dad's an Indian"	Telling How Smart He Used to Be.
Neva Campbell	"Neva"	"For Cat's Sake"	Telling Secrets.

Service

Pharmacy

R. E. HARGETT, Prop.

SCHOOL SUPPLIES

CANDY

STATIONERY

and

PRESCRIPTIONS

Opposite the Three Cs
PHONE 1181

PASTIME

POOL HALL

When at Leisure

Play

at the

Pastime

GOOD TABLES

SERVICE

Miss Spence—"Homer, what is a collective noun?"

Homer—"A vacuum cleaner."

Eichner's

FEED STORE

Home of

SPRAYS AND FEEDS

EXPERT REPAIRING

You find the girl

I furnish the ring

LaMonte E. Grose

Watches, Jewelry

Diamonds

THE LEBANON EXPRESS



It Speaks for Itself

COMPLIMENTS

OF

Crown

Willamette

Paper

Company

Best Barbershop

F. W. Musgrave

THE BEST SERVICE

FOR

THE BEST PEOPLE

GENERAL
TIRES

Harness Goods

Shell Gasoline

Rathman's Tire House

Lebanon
Hardware
Co.

Lebanon, Oregon

Gilson's Store—Marshall-
Wells Associate
574

KENWELL
Sporting Goods

TOM'S
FORD
SHOP

TOM KIRK



All Kinds of Repair
Work Done



Phone 131
DAY OR NITE

Mr. B.—“George, why did you call Geraldine Lindeman Auntie?”

G. E.—“Auntie-tobackie.”

GRADUATION GIFTS



AT
LANDSTROM'S
Jeweler

DARLING VARIETY
STORE

A Variety of Goods

At
LOW PRICES

COMPLIMENTS
OF
HEYNE'S
MUSIC & GIFT
SHOP



EVERYTHING IN
Music

Reeves
Clothing
Company

DUDS
FOR MEN

LEBANON, ORE.

Davis Barbershop

A PLACE
FOR
THOSE
WHO CARE

THE
RAILWAY EXPRESS
AGENCY

Prompt and Dependable
Service

COMPLIMENTS
of
DRS. BOOTH & IRVINE

REAL ESTATE
AUCTIONEER
INSURANCE

—
M. L. SOUTHARD

COMPLIMENTS
OF

Kohler's
DRUGS

THE
REXALL
STORE

IRISH'S
CASH STORES

"Where the Thrifty
Thrive"



OREGON'S OWN CASH
STORE

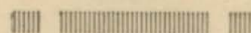

Owned and operated by a
group of Oregon
Men

BILLING'S
CASH
MARKET

QUALITY MEAT
AT
LOWEST POSSIBLE
CASH
PRICES



Holloway Motor
Company

STAR—DURANT CARS
Sales and Service

GAS, OIL, PARTS
ACCESSORIES

H. J. Holloway
Proprietor

Lebanon

Oregon

F. D. MAYER

ATTORNEY

AT

LAW

Lebanon
Electric Bakery

T. W. Munyan, Prop.

“HOME-TOWN” BREAD

As good as the best

And better than the rest

CASE'S
Barbershop

32 Sherman St.

HAIRCUT AND SHAVE

50c

Lebanon's
Most Satisfactory Store

Cotton's

KAYSER

HOSIERY, LONGERIE

Gale Bode—“Mr. Wilcox, can we have a good time if we go to Cascadia for the picnic?”

Mr. Wilcox—Well, yes—and no—if I even as much as smell the taint of soda water on the breath of any senior man his ice cream will be revoked.”

The
White Lunch

MEALS, LUNCHESES

Try Our Chili

THE
Pastime Lunch

for

Short Orders and

Good Coffee

RUTH & GUY

Compliments

of

DR. J. G. GILL

DENTIST

Vote for Lindeman

First Woman Senator

From Oregon

Equal Rights No Liquor

No Cigarettes

No Man's Land

Put Me Into Office and I Will

Keep Your Children Sober

Paid Adv.

Kellenberger's
RADIO SHOP

Atwater Kent and Sparton
Radios

**SPORTING
GOODS**

See us before you buy

Phone 1021 Delivery Service

**White Front
Cleaners**

C. A. BRUCKMAN

LAUNDRY — DRY CLEANING

620 Main Street
LEBANON

Young Wife (D. E.)—"Is the food nice, Paul?"
Paul Chilcote—"Er—yes, my dear, the gravy is very tender."

**THREE
C's**

CONFECTIONERY
CAFETERIA
COFFEE SHOP

Candies, Ice Cream, Lunch

The New and Better
TEXACO

Texaco Gasoline
with Ethyl

Your local dealer

TRIANGLE
Service Station

***Kirkpatrick
Motor
Company***



**Fir Lumber
Company
Inc.**

Lebanon, Oregon

**WE RETAIL
ROUGH and DRESSED
LUMBER**

Get Our Prices Before
Buying

Miss Jones—"Johnny, what is a transparent object?"

Cletus Turnidge—"One that you can look through."

Miss Jones—"That is correct. Now, Ralph, can you name something that is transparent?"

Ralph Dragoo—"A doughnut."

N. M. NEWPORT

Attorney-At-Law

LEBANON OREGON

**LEBANON
MEAT
CO.**

**SERVICE AND QUALITY
Fresh and Cured Meats**

Try Us
We Aim to Please
Phone 171

ROY GARDNER

Machine and Auto
Repair Shop

All types of auto brakes
scientifically adjusted and
equalized by use of mod-
ern Electric Equipment. No
guess work.

ALL KINDS OF
MACHINE AND AUTO
REPAIRING

EDWARDS'

Purity
Grocery

A

HOME

OWNED

STORE

DR. H. J. WHELAN
DENTIST

Inspected Meats

We sell only the best
MEATS

At lowest prices

SANTIAM MARKET

JONE'S
FEED STORE

BUY YOUR FEED HERE
AND
SAVE MONEY

Dan Lee's
Bargain Store

NEW AND USED
FURNITURE

Priced so you can buy

**THE
SENIOR ECHO**

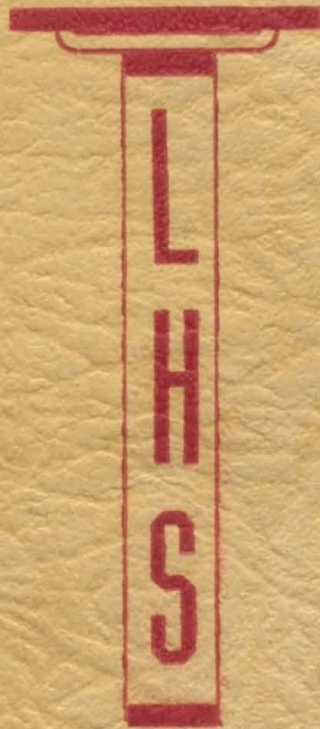

1930

The Senior Echo



Published by the
Senior Class
LEBANON HIGH SCHOOL
1930

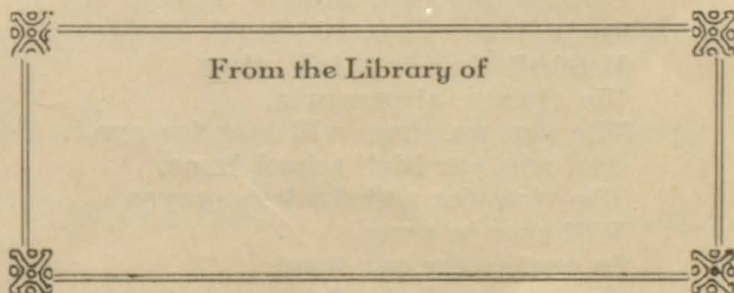

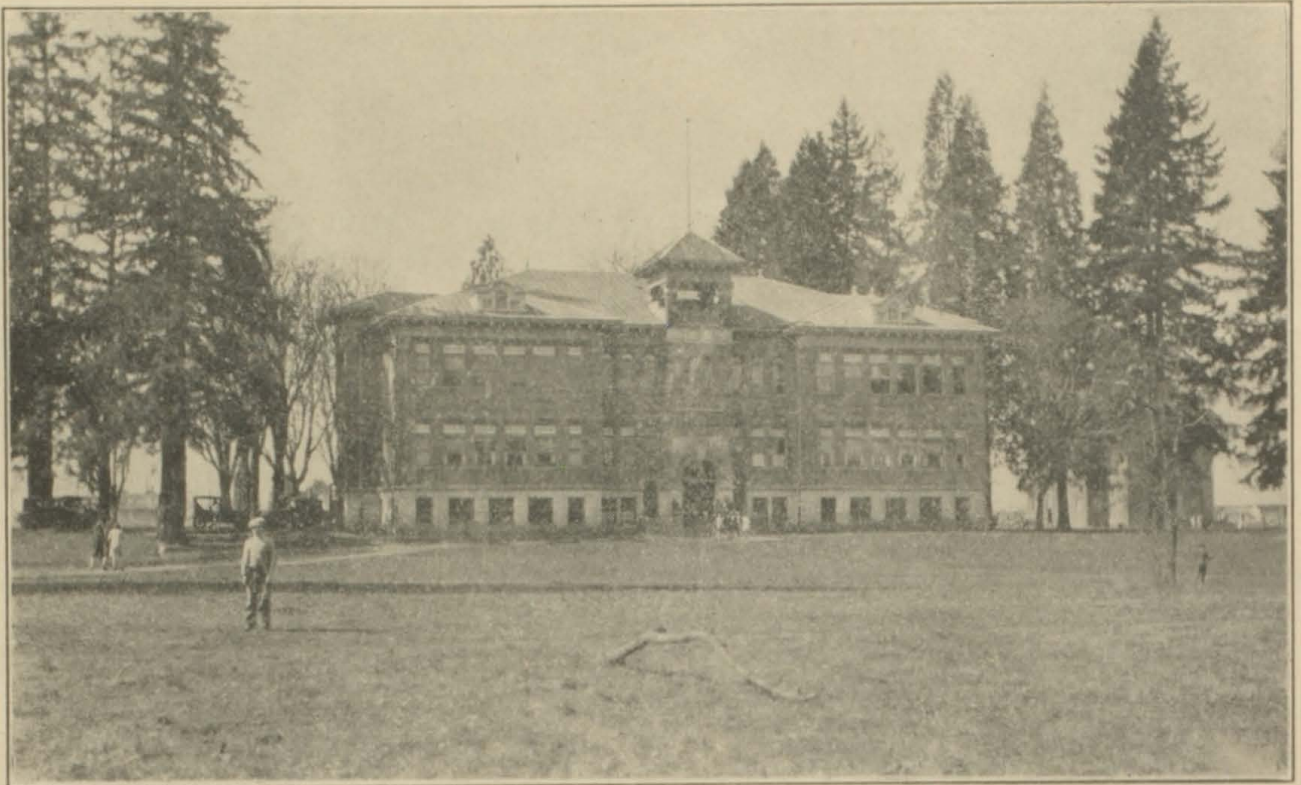

Bear Old Lebanon High School

In a grove of tall fir trees
 'Neath the skies of azure blue,
 There stands a school we love so well,
 To which we all are true.
 The days we spend within its walls
 Are days of gold to us,
 And it's true as true can be,
 We love our L. H. S.

CHORUS:

L. H. S. we will be true to you,
 And we love the Crimson and the Blue—
 Crimson for courage stands,
 Loyalty the blue demands—
 A cheer for our L. H. S.
 We'll boost hard for our old Lebanon High,

Classes four will always, always try
 To be true to our old L. H. S.
 Football time is a jolly time,
 We always, always win,
 The pep we show will last for aye,
 And win our high school fame.
 The victories and the honors won
 Will ever be sung
 In praises for our team
 And for our L. H. S.

Faculty

MR. LESTER A. WILCOX : U. O. ; B. S.....	Superintendent
MRS. DELPHIE M. TAYLOR : U. O. ; A. B.....	Mathematics
MRS. LOUISE N. GROVES : O. S. C. ; B. S.....	Commercial
MR. LAWRENCE M. BENNETT : W. S. C. ; A. B.....	Public Speaking
MISS WILMA SPENCE : Willamette U. ; A. B.....	English and French
MISS VIRGINIA PRIAULX : U. O. ; A. B.....	History
MISS KEE BUCHANAN : U. O. ; A. B.....	English
MR. REECE HATHORNE : Pacific U. ; A. B.....	Science and Athletics
MRS. EDITH M. SHANKS : Willamette U. ; A. B.....	English and Latin
MR. GEORGE P. BLINKHORN : O. S. C. ; B. S.....	Agriculture
MISS ELIZABETH JONES : O. S. C. ; B. S.....	Home Economics

Echo Staff

WARREN MORTON.....	Editor
EDWARD WOODS.....	Assistant Editor
DONALD LANDSTROM.....	Circulation Manager
KATHERYN ARMSTRONG.....	Girls' Athletics
GALE BODE.....	Boys' Athletics
RALPH DRAGOO.....	Advertising Manager
RETA FITZWATER.....	Class Sections Editor
VIRGINIA PRIAULX.....	Censor

Senior Class History

Honk! Honk! Stand aside and let the mighty Seniors pass! On September seventeenth, nineteen hundred and twenty-six, a large group of egotistical, yet persevering young people were ushered into Lebanon High School. The ordeal of registration was successfully completed, making us feel very sophisticated. After the wheels and gears of our class had been well oiled by frequent paddlings and rehearsals of ninth period, we got under way like a band of sheep, one following the other without asking one why.

Before the dawn of the Freshman reception, ice cream, cake and an overwhelming number of paddles haunted our minds. On the appointed night all things promised were duly carried out, with great stress on the paddles.

Our much wanted attention was raised a few points when we won the annual Freshman vs. Eighth Grade football game. Score number one for us! Next, to the more intellectual traits of our class, Kathleen Skinner represented us in debate.

Some ambitious bookworms advocated a summer session but they were so much in the minority that it was not considered and for three months the doors of the red brick edifice were closed upon us.

Lebanon's gates of higher education were again opened in September, nineteen hundred and twenty-seven, to a group of some two hundred odd students, representing the four steps in the ladder of education; the second step was occupied by a class somewhat smaller but more earnest and with improved intellect. Our second uneventful year rallied around with nothing more exciting to us than the erecting of our class pennant. A creation of beauty was our aim. It fell short; just an ordinary pennant adorns the wall but significant sentiment connects it to our class.

In the spring we nominated Reta Fitzwater for queen of the strawberry fair; she won with an overwhelming number of votes and a new Ford in the bargain.

The Junior High Jinx was both a success financially and as an entertainment. The bank roll acquired by our endeavors was soon devoured at the Junior-Senior Banquet in such palatable substances as chicken a-la-king, ice cream, etc. The subject for the evening was "The Junior-Senior Joy Spin," with a clever menu appropriate to different parts of an airplane. The program consisted of "Air Speed Indicators," with Arthur Young, president of the Junior class, as toastmaster. Following the banquet a large number of students witnessed the biggest and most enjoyable event of the year, the Prom. We outshone all other classes by having exquisite programs printed for the special occasion; thus our year ended.

Again in September, nineteen hundred and twenty-nine, we entered upon the last lap of our journey as Seniors. We began to take a more definite aim as to our future in life, at least, we think we did and in some cases it held true. Nothing of importance happened between the date of our entrance and our Senior play, "Nora, Wake Up," which was carried out with great enthusiasm. The dramatic ability of our class culminated in "The Patsy," the cast of which consisted mostly of Seniors.

One of the most memorable events of the year to us was our Senior Picnic at Cascadia. We are now looking forward with pleasure, mingled with regret, to our graduation exercises which are to be held on May twenty-seventh, at the Methodist church.

IN MEMORIAM

Claire L. Mitchell

TO HIM WHO IS
REMEMBERED AND LOVED BY ALL
THIS SPACE IS
RESPECTFULLY DEDICATED



Kenneth Mayer Minnie Longsdon George Elkins Katheryn Armstrong
 Roberta Chapman Mildred Thomas Claud Fox Pauline Lockhart Cletus Turnidge
 Ralph Dragoo Alice LaForge Dorothy Doughton Chester Fitzwater
 Leola Sylvester Karl Burkhart Donald Landstrom Marie McKinnis Arthur Young
 Edward Woods Helen Morris Homer Sanders, Jr. Maxine Bogart



Claire Mitchell	Janice Blatchford	Warren Morton	Lorayne Blackwell	
Geraldine Lindeman	Earl Johnson	Dorothy Ellis	John Cawrse	Roberta Gregson
Elsie Bates	Joseph Michels	Paul Chilcote	Helen McGowan	
Mildred Hayes	Edouard Priaulx	Warren Gill	Kathleen Skinner	Laura Duncan
Neva Campbell	Una Keefhaver	Gale Bode	Reta Fitzwater	

Senior Who's Who

KATHERYN HELEN ARMSTRONG

Class Sec. 1; Class Treas. 2; Dramatic Club 314; Dramatic Club Sec. 3; Jr. Jollity 1-2; "Not Such a Goose" 2; "Husband on Salary" 2; Basketball 2-3-4; Manager of Basketball 3-4; National Honorary Society 3-4; Treas. A. S. B. 4; Sr. play, "Nora, Wake Up," 4; A. S. B. play, "The Patsy," 4; Home Ec. 4; Annual Staff 4; Delegate at O. S. C. Conference.

ELSIE MAY BATES

Committee Member of Echo Staff.

JANICE CAROL BLATCHFORD

Home Economics 4.

LORAYNE A. BLACKWELL

Quartette 3-4; Home Ec. 4; Dramatic Club 4.

GALE L. BODE

Ag Club 1-2-4; Class Sgt. at Arms 4; Football 3-4; Capt. Football 4; Basketball 4; Baseball 4; Order of L. 3-4; Sec. of Order of L. 4; Annual Staff 4; Delegate at F. F. A. Convention.

MAXINE MARIE BOGART

Class Treas. 1; Class President 2; Dramatic Club 1-2-3-4; Basketball 2-3-4; Capt. Basketball 3; Jr. Jollity; Sr. play, "Nora Wake Up" 4; A. S. B. Sec. 4; "The Kelly Kid" 4; Delegate at U. of O. Conference; Delegate at O. S. C. Conference; Delegate at Typing Contest, Corvallis.

JOHN F. CAWRSE

Ag Club 1-2-3-4.

ROBERTA CHAPMAN

Transferred from Madison, Kansas as Senior: Junior Vaudeville 4.

PAUL E. A. CHILCOTE

Transferred from Independence, Kansas: Glee Club 3; Quartette 3-4.

DOROTHY DALE DOUGHTON

Pres. Home Ec. 4; Capt. Girls' Baseball 4; "The Kelly Kid" 4.

LAURA E. DUNCAN

Home Economics 4.

GEORGE L. ELKINS

A. S. B. play, "The Patsy," 4; Sr. Picnic Sommittee 4.

DOROTHY F. ELLIS.

Transferred from Albany, Oregon, as Senior: Glee Club 4; Basketball 4; Ec. Club 4.

CHESTER L. FITZWATER

Football 3; Ag. Club 2-3-4; Delegate at O. S. C. 4.

RETA MAE FITZWATER

Soph. Queen Candidate; Class Sec. and Treas. 3; Honorary Society 3-4; Vice Pres. Home Ec. Club 4; "The Kelly Kid" 4.

CLAUD M. FOX

Baseball 3; Ag. Club 1-2-3.

WARREN C. GILL

"Shooting of Dan McGrue" 1; Debate 2-4; Basketball 3; Football 3-4; "Nora Wake Up" 4; Vice President A. S. B. 3; Delegate at U. of O. Conference 4.

ROBERTA E. GREGSON

Transferred from Corvallis, Oregon, as Senior.

MILDRED HAYES

Home Ec. Club 4; A. S. B. Council Member 4.

EARL NORMAN JOHNSON

Ag. Club 3.

UNA LENORE KEEFHAVER

Home Ec. Club 4.

ALICE DOROTHY LAFORGE

Home Economics 3-4.

DONALD J. LANDSTROM

Baseball 4; Football 4; A. S. B. play, "The Patsy," 4; Senior play, "Nora, Wake Up"; Dramatic Club 1-2-3-4; Jr. High Jinx 1-2-3.

GERALDINE LINDEMAN

A. S. B. Council Member 3; Class Sec.-Treas. 4; Sec. Home Ec. Club 4; Dramatic Club 4.

PAULINE HARRIET LOCKHART

Transferred from Hillsboro, Oregon; Debate 4; Dramatic Club 4; Senior play, "Nora, Wake Up," 4.

MINNIE ALICE LONGSDON

Transferred from California: Glee Club 3; "The Kelly Kid" 4.

KENNETH MAYER

A. S. B. Orchestra 1-2; Dramatic Club 3-4; Order of L. 3-4; Class Vice Pres. 3; Pres. 4; Senior play, "Nora, Wake Up," 4; Freshman Guardian 4; A. S. B. Purchasing Agent 3.

HELEN LUCILLE MCGOWAN

Home Ec. Club 4; Graduation Committee.

MARIE MCKINNIS

Transferred from Corvallis as Sophomore: Dramatic Club 4.

JOSEPH MICHELS

Transferred from Mt. Angel College 4.

HELEN JANE MORRIS

Home Ec. Club 4.

WARREN M. MORTON

Jr. High Jinx 1-3; Ag Club 1-4; A. S. B. Yell Leader 3-4; A. S. B. play, "The Patsy," 4; Echo editor 4; "The Kelly Kid" 4; Oratorical Contest.

EDWARD PRIAULX

Transferred from Chiloquin, Oregon: "The Kelly Kid" 4; Committee Member of Echo.

KATHLEEN GAY SKINNER

Debate 1-2-3-4; Dramatic Club 3-4; A. S. B. Orchestra 1-2; "The Wonder Hat" 2; Extemporaneous Contest 3; International Honor Society 3-4; A. S. B. Council Member 4; Jr. High Jinx 3; Class Sec.-Treas. 1-3; A. S. B. Pres. 4; A. S. B. play, "The Patsy," 4; Senior play, "Nora, Wake Up" 4; Delegate at U. of O. Conference.

LEOLA SYLVESTER

Transferred from Lacombe, Oregon 2.

MILDRED ELOISE THOMAS

Transferred from Monmouth, Oregon, 3; Basketball 3-4; Glee Club 3-4.

CLETUS P. TURNIDGE

Transferred from Lacombe, Oregon 2; Class Sgt.-at-Arms 3.

W. ARTHUR YOUNG

Class Vice Pres. 1; A. S. B. Athletic Mgr. 2; Class Pres. 3; "The Kelly Kid" 4; A. S. B. play, "The Patsy," 4; A S B Vice Pres 4; Senior play, "Nora, Wake Up"; Baseball 3; International Honor Society 3-4.

EDWARD W. WOODS

A. S. B. Sgt.-at-Arms 4; Football 3; Sec. of Order of L. 4; Ag Club 2-3; Assistant Editor Annual 4.

HOMER A. SANDERS

Dramatic Club 4; Football 3; Basketball 3-4; Baseball 2-3-4.

NEVA PAULINE CAMPBELL

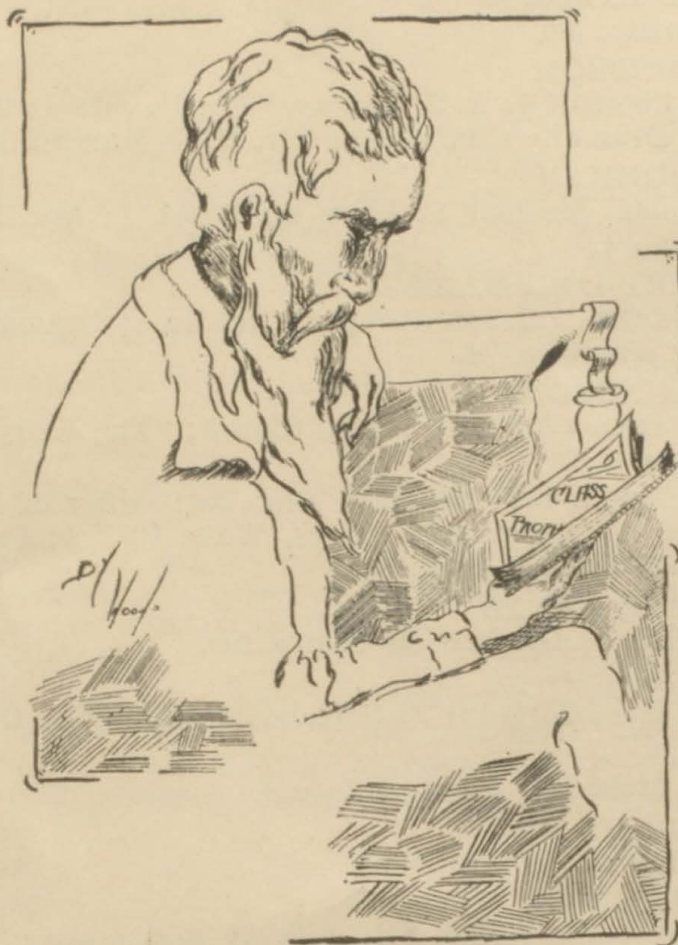

Class Prophecy

Station L. H. S. will now broadcast for the benefit of Mr. Kenneth Mayer, president of the society for prevention of cruelty to Freshman, the "Believe It or Not" of the Class of 1930.

Geraldine Lindeman—Better known in history as Florence Nightingale.

Kathleen Skinner—Oregon's first congress-woman.

George Elkins is now a dare-devil speed king, racing miles per minute.

Homer Sanders—Now a promising young missionary to the Orient.

Elsie May Bates—Author of "Gruen Beguild," trying to prove that Ingersoll wrote the watch on the Rhine.

John Cawrse—Present title holder of the world's champion typist, having taken the crown from Helen McGowan.

Warren Morton has been very successful as an advertising promoter.

Marie McKinnis—Famous woman orator, recently changed her occupation to dramatic productions.

Minnie Longsdon is clerk in the House of Commons.

Earl Johnson happens to be a very noted commercial illustrator.

Dorothy Ellis—A loving but musical housewife.

Paul Chilcote—A diligent but hen-pecked husband.

Maxine Bogart—Our own little heart breaker from the age of 6 to 60 is now starring in "Paradise Regained."

Roberta Chapman—The singing fool, died a mental death of "ukelely-itis."

Arthur Young—The famous heart doctor. Ranging from breaker to mender; studied the art in L. H. S.

Karl Burkhardt—Runs a model farm for the Oregon State Agricultural college.

Dorothy Doughton—Pitcher for the woman's Flesh Socks indoor baseball league.

Alice LaForge—Another willing house wife-farmerette above Sodaville.

Warren Gill—Admiral of the S. S. Bachelor Heven, bound for Paradise Isle.

Neva Campbell—Leading lady in Bobbie's "Wild Irish Rose."

Pauline Lockhart—A theology teacher in Willamette University.

Una Keefhaver—Posing model for famous illustrator, Earl Johnson, depicting the Age of Innocence.

Mildred Hayes—Specializing in trans-Atlantic flights with Junior Leaven-good as her pilot.

Leola Sylvester—Elected for Portland's annual Rose Show queen.

Helen Morris—Sad to say, but she is one of societies benevolent old maids.

Edward Priaulx—A busy farmer down in Hokus Pocus county. There he raises cows and pigs, and shoots the wild cats for their bounty.

Janice Blatchford is teaching the art of love-making in Oregon State College, and has just completed her thesis on the style.

Joe Michels—Well known inventor. His most recent patent is the blade-less knife without a handle.

Katheryn Armstrong is still undecided as to whether or not to make her home in Albany or Lebanon.

Lorayne Blackwell—Her latest talkie happens to be "Such Women Are Dangerous."

Gale Bode—Golf professional in the Canary Islands.

Laura Duncan—A henna specialist in Max Factor's beauty parlor.

Chester Fitzwater is now saving souls in South Africa.

Roberta Gregson is now visiting ancestors in Norway.

Edward Woods is the associate editor of "Monkey-Wards" new fall and winter catalogue.

Donald Landstrom has made a decided hit in Broadway as a comedian.

Reta Fitzwater has eclipsed all expectations on the talking picture screen.

Mildred Thomas—Famed for her exceptionally realistic writings.

And last but not least, Cletus Turnidge is now selling artificial limbs with unexpected vim and go.

Station L. H. S. now signing off. The reading of the "Believe It or Not" of the class of 1930 has just been completed.

Senior Voting Contest

NAME	FIRST CHOICE	SECOND CHOICE
Prettiest Girl	Katheryn Armstrong	Reta Fitzwater
Best Looking Boy	Arthur Young	Kenneth Mayer
Most Popular Girl	Maxine Bogart	Katheryn Armstrong
Most Popular Boy	Warren Morton	Kenneth Mayer
Best Girl Athlete	Katheryn Armstrong	Maxine Bogart
Best Boy Athlete	Gale Bode	Ralph Dragoo
Biggest Tease Girl	Geraldine Lindeman	Maxine Bogart
Biggest Tease Boy	John Cawrse	Homer Sanders
Most Studious Girl	Kathleen Skinner	Marie McKinnis
Most Studious Boy	Edward Woods	Karl Burkhart
Most Talkative Girl	Marie McKinnis	Neva Campbell
Most Talkative Boy	Edward Priaulx	Homer Sanders
Worst Vamp Boy	Edward Priaulx	Don Landstrom
Worst Vamp Girl	Lorayne Blackwell	Pauline Lockhart
Teacher's Pet Girl	Marie McKinnis	Lorayne Blackwell
Teacher's Pet Boy	Homer Sanders	Warren Gill
School Comedian	Don Landstrom	Homer Sanders
Toughest Boy	Homer Sanders	Gale Bode
Fashion Plate Girl	Reta Fitzwater	Pauline Lockhart
Fashion Plate Boy	Arthur Young	Warren Morton
Best All Around Girl	Kathleen Skinner	Maxine Bogart
Best All Around Boy	Warren Morton	Kenneth Mayer
First Pair to Get Married	Reta Fitzwater and Arthur Young	Dorothy Ellis and Paul Chilcote.

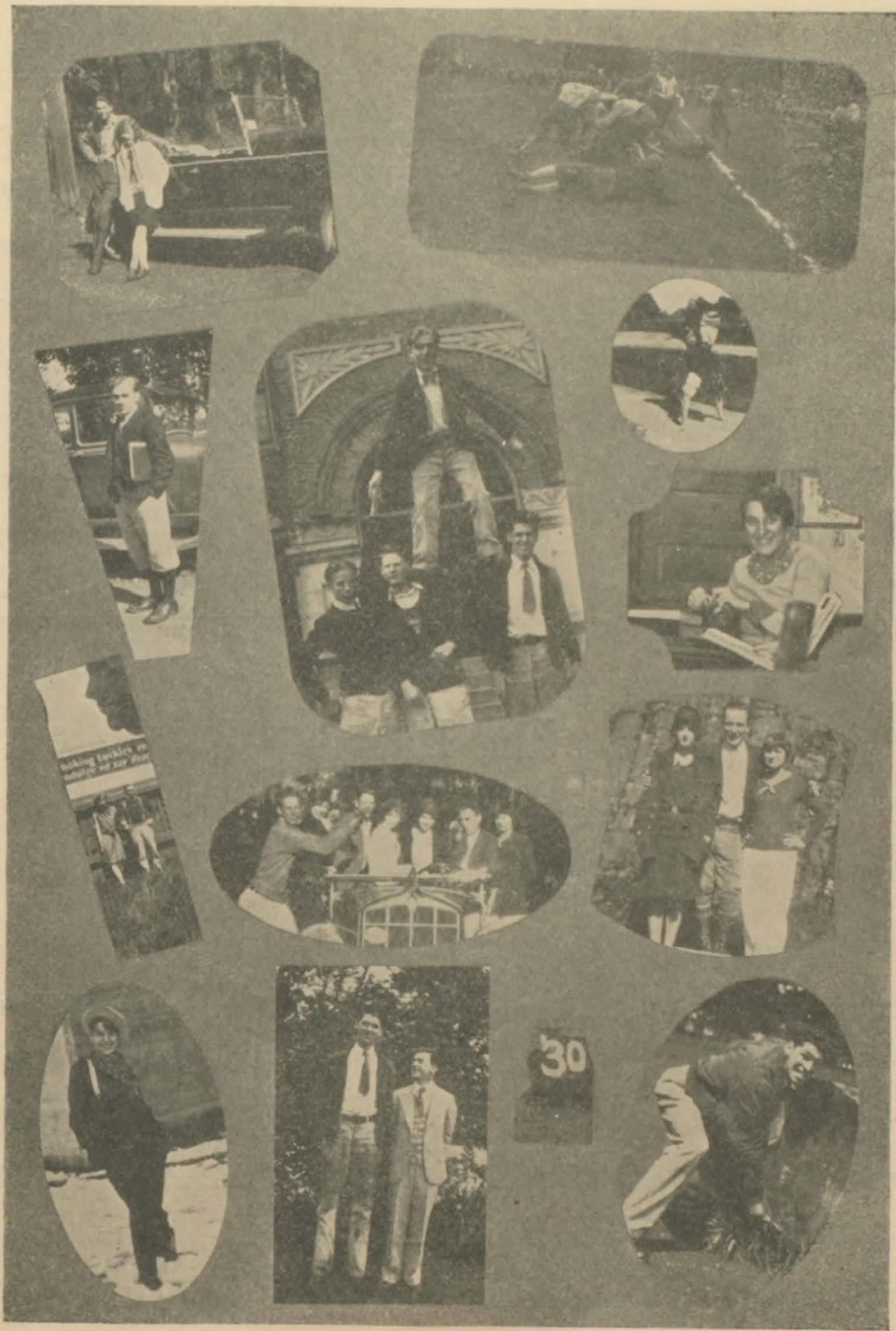

Student Body Officers

KATHLEEN SKINNER.....	President
ARTHUR YOUNG.....	Vice President
MAXINE BOGART.....	Secretary
KATHERYN ARMSTRONG.....	Treasurer
JOHN McGOWAN.....	Athletic Manager
WARREN MORTON.....	Yell Leader
MAX BURKHART.....	Purchasing Agent
EDWARD WOODS.....	Sgt.-at-Arms
ORA CHILCOTE.....	Debate Manager

"The Hatzsy"

Student Body Play

CAST

Patricia Harrington.....	Katheryn Armstrong
Tony Anderson.....	Arthur Young
Mr. Harrington.....	Donald Landstrom
Mrs. Harrington.....	Kathleen Skinner
Grace Harrington.....	Lurlyn Elkins
Sadie Price.....	Clara Koehler
Mr. T. P. O'Faherty.....	Warren Morton
"Trip" Busty.....	Gale Binshadler

Kee Buchanan, Director

Junior Class

JACK CANOY.....	President
EVERETT MENCKE.....	Vice President
VERA HOUSE.....	Secretary
JUNE LEE.....	Treasurer
JOHN McGOWAN.....	Sergeant-at-Arms
ORA CHILCOTE.....	Student Council

Bahrke, Iola	Gilbert, Jack	Snider, Hazel
Bennett, Marian	Glaser, Louise	Speasl, Marie
Burkhart, Max	Grugett, Alma	Rowley, Esther
Canoy, Jack	Hainz, Clara	Soule, Evelyn
Carpenter, Claudia	Hainz, Stella	Rice, Anna
Cawrse, Grace	House, Vera	Rice, Arthur
Chilcote, Ora	Landstrom, Edward	Robertson, Clifford
Clem, Mary	Lee, June	Snyder, JaDonna
Collins, Ruth	Lindeman, Eunice	Savage, Cecyl
Cornely, Bertha	Markhart, Frank	Wessner, Tommy
Cunningham, Bertha	McGowan, John	Whinery, Rob't
Cunningham, Thelma	McPherson, Laurette	Wendling, Chas.
Duren, Nora	Medler, Gladys	Vehrs, Forest
Durst, Leo	Mencke, Everett	Torrey, Lillian
Edwards, Ardle	Mitchell, Milton	Tucker, Leland
Eichner, Miriam	Morton, Viola	Strickler, Velma
Evans, Virgil	Preston, Harold	

"Nora, Wake Up"

Senior Class Play

CAST

Mrs. Peggy Calahan.....	Kathleen Skinner
Bridget Honora Calahan (Nora).....	Pauline Lockhart
Johnny Calahan.....	Warren Gill
Dan Mullens.....	Arthur Young
Edward Edmonton.....	Donald Landstrom
Mrs. Edmonton.....	Katheryn Armstrong
Carlyle Coleridge.....	Kenneth Mayer
Katie Schwartz.....	Maxine Bogart

Mr. Lawrence M. Bennett, Director.

Miss Virginia Priaulx, Assistant Director.

Sophomore Class

SANFORD KENT.....	President
JOE McPHERSON.....	Vice President
GALE BINSHADLER.....	Secretary
WILBUR PARRISH.....	Student Council
JACK KEEBLER.....	Sergeant-at-Arms

Anderson, Verna	Evans, Keith	McPherson, Joe	Stitt, Virgil
Binshadler, Gale	Faulkner, Clarence	Middlestadt, Albert	Super, Harold
Bolf, Edith	Fitzwater, Dorothy	Morris, Ida	Sylvester, Margaret
Briles, Cecil	Fort, Eileen	Morton, Bernice	Thorne, Mildred
Brown, Beth	Gaines, Lillie	Musgrave, Lena	Turnidge, Esther
Burkhart, Gale	Garrett, Elda	Nichols, Thelma	Williams, Wanda
Calahan, Wilda	Gates, Marian	O'Donnell, Thomas	Cunningham, Pearl
Case, Maxine	Golden, Helen	Pickens, Raymond	Simons, Harold
Carpenter, Ellen	Grimes, LaVelle	Pierpoint, Lula	Wirt, Russell
Clark, Olive	Hall, Nancy	Powell, Ronald	Parrish, Wilbur
Cook, Marian	Harrison, Berthal	Rasmussen, Harold	Swink, Wanda
Cornely, Alice	Ingram, Aaron	Riddle, Maude	Thomas, Mildred
Crover, Robert	Keebler, Jack	Ruedi, Esther	Norris, Edwin
Crover, Roy	Kent, Sanford	Russell, Isobel	Meyer, Pearl
Cox, Helen	Kidby, Clifford	Schmidt, Catherine	Scott, Lee
Doughton, Isabelle	LaFond, Frank	Shanks, Burl	Wilson, Josephine
Durlam, Claude	Leavengood, Junior	Smith, Helen	Canoy, Juanita
Edwards, Teddie	Mary, Barnard	Smith, Zella	Rodenberger, Mereva
Elkins, Lurlyn	McClain, Eldon		Gwathney, Katheryn

TUCKER BROS. Confectionery

Ice Cream, Candy

Cigars

PHONE 1311

LEBANON, OREGON

Freshmen

CLARA KOEHLER.....	President
DELPHIE McKINNEY.....	Secretary
BARBARA REED.....	Treasurer
FRAZIER SIMPSON.....	Sergeant-at-Arms

Allen, Erwin	Eldridge, Wilma	Kirk, Bessie	McKinney, Delphie
Arehart, Marie	Farnand, Morris	Koehler, Clara	Chamberlain, Doris
Ashford, Delbert	Faulkner, Lela	Lent, Roland	Fromherz, Florence
Baldwin, Marjorie	Fitzwater, Wilbur	Mankin, Glen	Turner, Francis
Bates, Clarence	Fuller, Ruby	Miller, Francis	Turnidge, Wilbur
Berg, Elgie	Gallagher, Louise	Olson, Johnny	Wendling, Robert
Boggie, Merle	Gatchell, Glen	Pepperling, Neva	Wheeler, Dick
Bostwick, Lester	Gatchell, Melvin	Piper, Zelda	Whinery, Lester
Briles, Erma	Hall, Roy	Powell, Helen	Wilson, Waine
Burrell, Zalona	Harvey, Cora	Reed, Barbara	Wood, Zelma
Carleton, Lois	Haves, Frank	Rav, Maybelle	Wright, Lorain
Carroll, Paul	Horner, Henrietta	Schrader, Frank	Simpson, Frazier
Cornely, Ted	Jubb, Isabel	Shrode, Dorothy	Sinely, Naome
Cox, Crystal	Keefhaver, Irma	West, William	McKinney, Raymond
Donaca, Willard	Keith, Everett	Speasl, Olevia	Schackmann, Bertha
Edwards, Beulah	Snider, Jeanette	Temple, Oleta	Schackmann, Dorothy

ZIMBRICK'S

Service Station

Gas, Oil, Tires, Tubes
and Accessories

ROAD SERVICE

PHONE 421

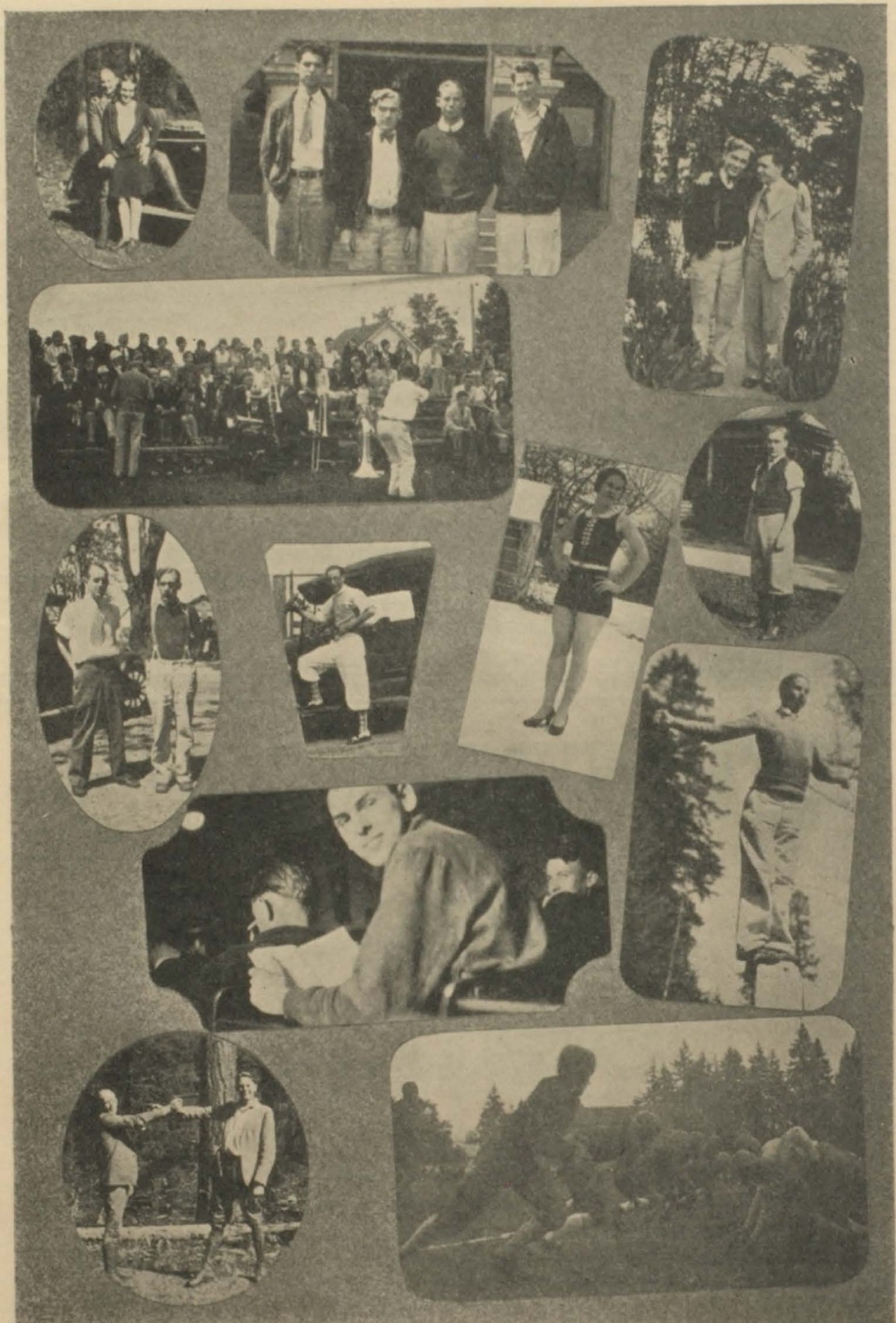

DEPT. STORES

C.J. Breier Co
IN THE WEST

QUALITY
MERCHANDISE

at

QUALITY PRICE

Prompt and Courteous
Service

THE
PIONEER
HARDWARE
COMPANY

BUILDERS' HARDWARE
FURNITURE
SPORTING GOODS
IMPLEMENTS

Paint Headquarters

Phone 51

Stool Pigeon Divorce Cases
A Specialty

MR. E. PRIAULX
ATTORNEY AT LAW

"Some Bigger—None Better"

SCROGGIN
Feed Store



QUALITY FEEDS

Shoe Repair Shop

NICK SCHMIDT

The Soles That Last
U. S. SOLES AND HEELS

LEBANON CLEANERS
AND TAILORS

Satisfaction
Is
Guaranteed

We call for and deliver

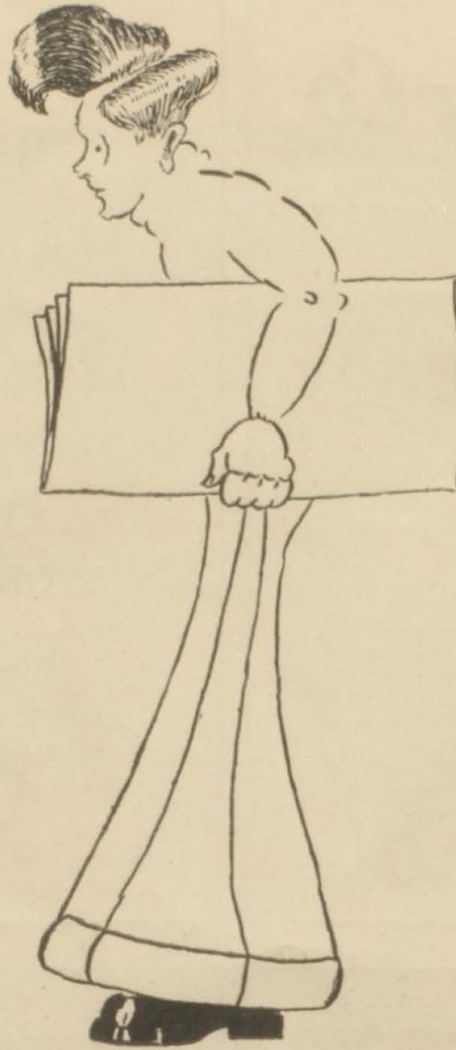

Senior Class Will

We, the Senior class, will the first two rows of seats in the assembly to the Junior class, and hope that they appreciate this honor bestowed upon them. We will our good behavior, dignity and manners to the Freshman class.

George Elkins leaves his book of rules "On Skipping School" to Raymond Pickens.

Minnie Longsdon donates her cleated brogues to Maude Riddle.

Una Keefhaver wills her schoolgirl complexion to Maxine Case.

John Cawrse leaves Barbara Reed to Clifford Robertson.

Edouard Priaulx wills his egotistical airs to John McGowan.

Laura Duncan bequeaths her red hair to Mary Clem.

Kenneth Mayer donates his football suit to Wilbur Fitzwater.

Donald Landstrom wills his comedian abilities to Harold Rasmussen.

Alice LaForge leaves with Archie Frank.

Pauline Lockhart leaves her siggles to Ora Chilcote.

Joseph Michels wills his notoriety of stopping the school bus to Zalona Burrell.

Paul Chilcote leaves his wavy hair to Sanford Kent.

Roberta Chapman wills her goo-goo eyes to Grace Cawrse.

Karl Burkhardt wills his short stature to Erma Briles.

Maxine Bogart leaves her pull with Mrs. Taylor to Jack Gilbert.

Gale Bode leaves his golf pants to Gale Binshadler.

Lorayne Blackwell leaves Bernard Mary to Eunice Lindeman.

Janice Blatchford leaves her dainty ways to Harold Preston.

Warren Morton wills his editorship of the Annual to Junior Leavengood.

Katheryn Armstrong leaves her dramatic abilities to June Lee.

Chester Fitzwater leaves his powers of sleeping in school to Olevia Speasl.

Claud Cox leaves his bass voice to Elgie Berg.

Dorothy Doughton leaves "IT" to Lillie Gaines.

Warren Gill leaves for Way Points.

Dorothy Ellis wills her musical abilities to Helen Powell.

Roberta Gregson leaves her typing record to Everett Mencke.

Homer Sanders wills his awkward manners to Roy Hall.

Elsie May Bates wills her shrill soprano voice to Bessie Kirk.

Neva Campbell wills her "turkey hobble" to Mereva Rodenberger.

Arthur Young wills his ability to hold and keep women to Wilbur Parrish.

Reta Fitzwater leaves her permanent wave to Elda Garrett.

Edward Woods wills his "cartoonist knack" to Frank LaFond.

Geraldine Lindeman wills her wise cracks to Miss Priaulx.

Kathleen Skinner wills her surplus energy to Leo Durst.

Cletus Turnidge leaves his brutal chin to the Gatchell Twins.

Helen Morris leaves her curly hair to Clara Koehler.

Leola Sylvester leaves for the strawberry patch with hoe in hand.

Mildred Thomas wills her ability to vamp the elders to Oleta Temple.

Marie McKinnis wills her position as teachers' pet to Bernard Mary.

Helen McGowan wills her ability as an orator to Helen Golden.

Mildred Hayes leaves her winning personality to LaVelle Grimes.

Earl Johnson leaves Cora Harvey to anyone who can win her affections.

Last, and perhaps the most important, we, the Senior class, leave our pennant in care of the associated student body, hoping they will revere it as we have throughout our four years in L. H. S.

Order of the **L**

OFFICERS

- CLAIRES MITCHELL.....President
 ARTHUR YOUNG.....Vice President
 EDWARD W. WOODS.....Secretary-Treasurer

CHARTER MEMBERS

- Karl Burkhart Jack Canoy Warren Gill Kenneth Mayer
 John McGowan

MEMBERS

- | | | | |
|--------------|-------------------|------------------|----------------|
| Gale Bode | Virgil Evans | Milton Mitchell | Everett Mencke |
| Ralph Dragoo | Chester Fitzwater | Wilbur Parrish | Roy Hall |
| | Frank LaFond | Donald Landstrom | |

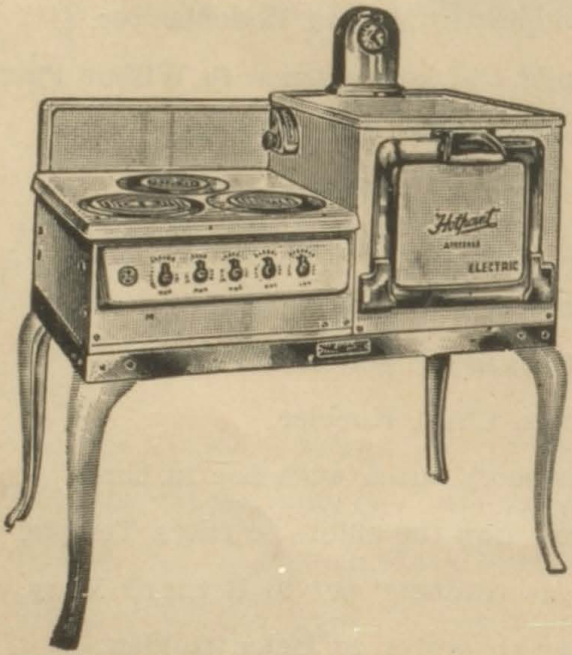

The Modern Maid
for Modern
Mothers

See the new famous

Hotpoint

Speed, Economy,
Clean, No Fumes

Mountain States Power Co.

YOUR PARTNERS IN PROGRESS

Dramatic Club

MILTON MITCHELL.....President

MIRIAM EICHNER.....Vice President

JUNE LEE.....Secretary-Treasurer

KENNETH MAYER.....Sergeant-at-Arms

MEMBERS

Gale Binshadler	Lurlyn Elkins	Donald Landstrom	Marie McKinnis
Lorayne Blackwell	Lillie Gaines	Gladys Medler	Maude Riddle
Maxine Bogart	Helen Golden	Eunice Lindeman	Homer Sanders
Ora Chilcote	Erma Keefhaver	Pauline Lockhart	Kathleen Skinner
Ralph Dragoo	Clara Koehler	Ida Morris	Geraldine Lindeman
Katheryn Armstrong			

Scott-Chrisman Motor Co.

CHEVROLET SIX IN THE RANGE
OF A FOUR



Sales and Service

"Helo" Club

MISS ELIZABETH JONES.....Advisor

OFFICERS

DOROTHY DOUGHTON.....President
 RETA FITZWATER.....Vice President
 KATHERYN GWATHNEY.....Secretary
 GERALDINE LINDEMAN.....Treasurer
 HAZEL SNIDER.....Reporter

MEMBERS

Eunice Lindeman	Isabelle Doughton	Katheryn Armstrong
Louise Glaser	Jeanette Snider	Helen McGowan
Helen Golden	Catherine Schmidt	Marie McKinnis
Helen Morris	Grace Cawrse	Lena Musgrave
Una Keefhaver	Thelma Nichols	Lula Pierpoint
Nancy Hall	Bessie Kirk	Maude Riddle
Lavelle Grimes	Lorayne Blackwell	Wilda Calahan
Lillie Gaines	Elda Garrett	Laura Duncan
Wanda Swink	Janice Blatchford	Vera House
Dorothy Ellis	June Lee	

J.C. PENNEY CO. INC.
 DEPARTMENT • STORE

COMPLETE OUTFITTERS OF
 Shoes, Clothing, Dry Goods
 Ready-to-Wear
 Notions

For Every Member of the Family

744 Main Street

Lebanon, Oregon