

STATE OF OREGON INVENTORY
OF HISTORIC PROPERTIES
State Historic Preservation Office
Oregon State Parks, Salem, OR 97310

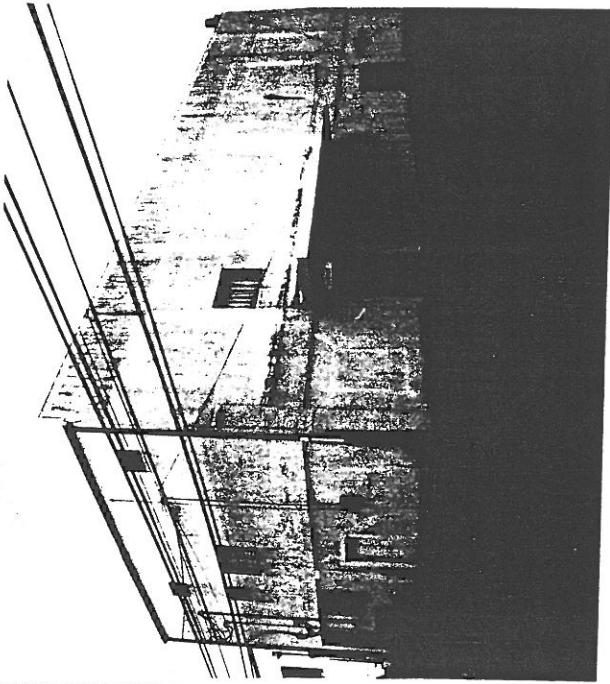

County Linn
Ranking _____
Name
(Common) Masonic Lodge
(Historic) Donaca Building
Address 45 West Grant Street
Present Owner Lebanon Masonic Lodge #44
Address 780 Main Street
Original Use Unknown
Date of Construction c. 1930
Map Reference Number 122

Physical description of property and statement of historical significance:

This is a two-story commercial building with stuccoed walls and a flat roof. The south elevation has been modernized with most of the architectural features removed. There are four bays divided by pilasters at the ground level. The bay at the west end contains an entry to the Masonic Lodge. The adjacent bay contains two new large single-light fixed windows with an awning above. The bay just to the east of this has an entry to the interior ground floor space that is shared with the adjacent Andrews Hackleman Building. The bay at the east end has been completely filled. Seven pilasters show through the plaster of the blank second floor wall.

Recorded by Heritage Investment Corporation, 813 SW Alder, Portland, OR 97204 (228-0272)
Allen, McMath-Hawkins, Architects, 213 SW Ash, Portland, OR 97204 (228-5154)

Initials _____ Date _____

Sources consulted:

