

STATE OF OREGON INVENTORY
OF HISTORIC PROPERTIES
State Historic Preservation Office
Oregon State Parks, Salem, OR 97310

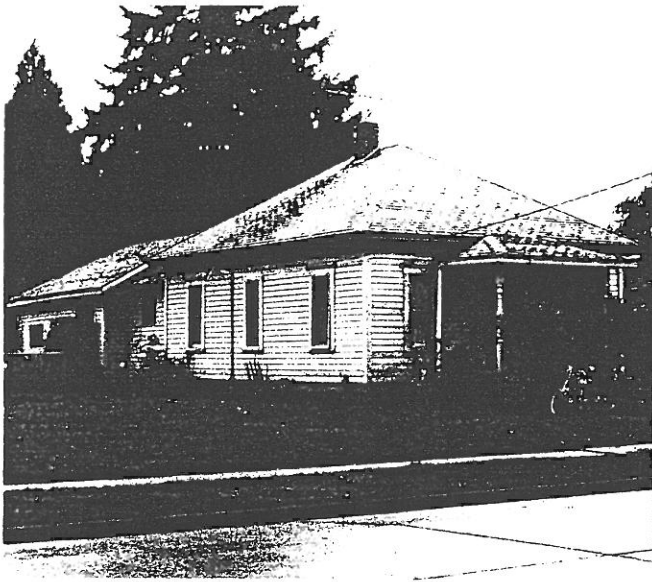

County Linn
Ranking _____
Name
(Common) Unknown
(Historic) Unknown
Address 855 Grove Street
Present Owner Leslie R. and Richard D. Hobbs
Address P.O. Box 829, Corvallis
Original Use residence
Date of Construction c. 1905
Map Reference Number 48

Physical description of property and statement of historical significance:

This is a one-story Queen Anne cottage with a hip roof on the front rooms. The front porch has a hip roof, turned posts and an added wall along the south side. There is a tall one/one, double-hung window on the left of the entry and on the right a larger one containing with leaded glass in an intersecting tracery pattern in the top panel. The south elevation contains two one/one, double-hung windows with cornice moldings. There are three similar windows on the north elevation. The house is clad with shiplap siding with corner boards, and vertical siding below the water table. There is a center brick chimney. A low east-west oriented wing has been added at the rear.

Recorded by Heritage Investment Corporation, 813 SW Alder, Portland, OR 97204 (228-0272)
Allen, McMath-Hawkins, Architects, 213 SW Ash, Portland, OR 97204 (228-5154)

Initials _____ Date _____

Sources consulted:

Sanborn Insurance Map, 1898, 1913.

