

STATE OF OREGON INVENTORY
OF HISTORIC PROPERTIES
State Historic Preservation Office
Oregon State Parks, Salem, OR 97310

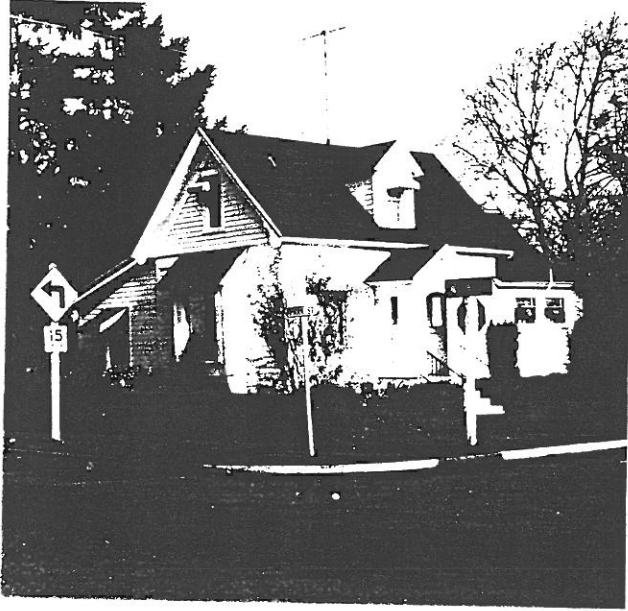

County Linn
Ranking _____
Name
(Common) Barritt House
(Historic) Barritt House
Address 109 East Isabella Street
Present Owner Kenneth L. Orwick, et al
Address 109 East Isabella Street
Original Use residence
Date of Construction 1890
Map Reference Number 15

Physical description of property and statement of historical significance:

The Barritt House is a one and a half story, gable roof building typical of the Gothic Revival style. Above the porch there is a recent gable dormer containing a one/one, double-hung window with an awning. There is a one story addition off the east with a bell gable roof and a pair of horizontal fixed windows.

A low, gable roof garage has been constructed on the northeast corner. In the center there is a recent, small, enclosed porch with a gable roof, a segmental arch entry and a multi-light door. To each side is a large fixed window above the porch.

The west elevation contains a barge board and a one/one, double-hung window with an awning in the gable end. On the ground floor there is a rectangular bay with a shed roof and a large fixed window. There is an addition with a shed roof along the north. The building is clad with shiplap siding and corner boards.

History

W. Barritt purchased this piece of property from the 1866 J. R. Kirkpatrick Donation Land Claim and four years later, in 1890, he built this residence. The Warner family were the next occupants, purchasing the house in 1929.

Recorded by Heritage Investment Corporation, 813 SW Alder, Portland, OR 97204 (228-0272)
Allen, McMath-Hawkins, Architects, 213 SW Ash, Portland, OR 97204 (228-5154)

Initials _____ Date _____

Sources consulted:

Sanborn Insurance Map, 1913.

Interview with Nevva Young, May 15, 19814.

