

STATE OF OREGON INVENTORY
OF HISTORIC PROPERTIES
State Historic Preservation Office
Oregon State Parks, Salem, OR 97310

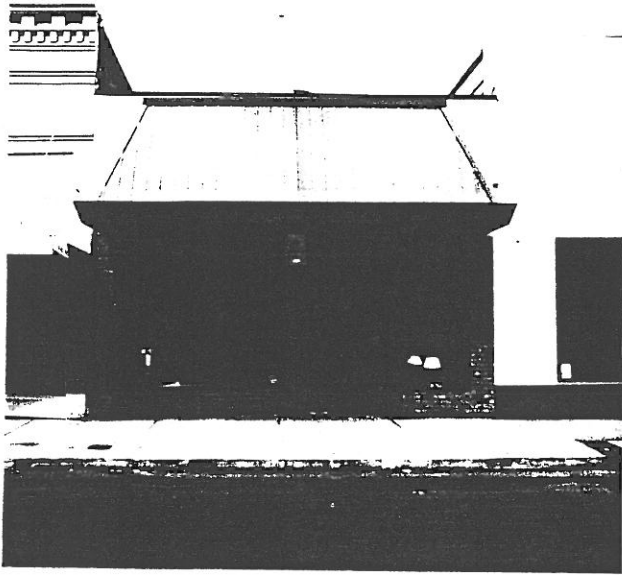

County Linn
Ranking _____
Name
(Common) _____
(Historic) _____
Address 620 Main Street
Present Owner Floor Krafters
Address 620 Main Street
Original Use Sporting Goods Store
Date of Construction c. 1940
Map Reference Number 70

Physical description of property and statement of historical significance:

This is a one-story commercial brick building with a modernized facade, a rectangular floor plan and a flat roof. The lower portion of the east facade is clad with brick while the parapet is stuccoed. The entry is recessed and features an aluminum frame glass door. A large single-light store display window is located on each side of the entry but both are different sizes due to the entry's location to the north of center. An awning, with a sloped roof connecting to the top of the parapet, shelters the length of the facade.

History

One of the first occupants was the Santiam Sporting Goods store which also had a workshop for repairing appliances. At the turn of the century there was a doctor's office located here in a small wood frame building.

Recorded by Heritage Investment Corporation, 813 SW Alder, Portland, OR 97204 (228-0272)
Allen, McMath-Hawkins, Architects, 213 SW Ash, Portland, OR 97204 (228-5154)

Initials _____ Date _____

Sources consulted:

1. Historical photos from the Photography Emporium.
2. Sanborn Insurance Maps, 1913, 1946.

