

STATE OF OREGON INVENTORY
OF HISTORIC PROPERTIES
State Historic Preservation Office
Oregon State Parks, Salem, OR 97310

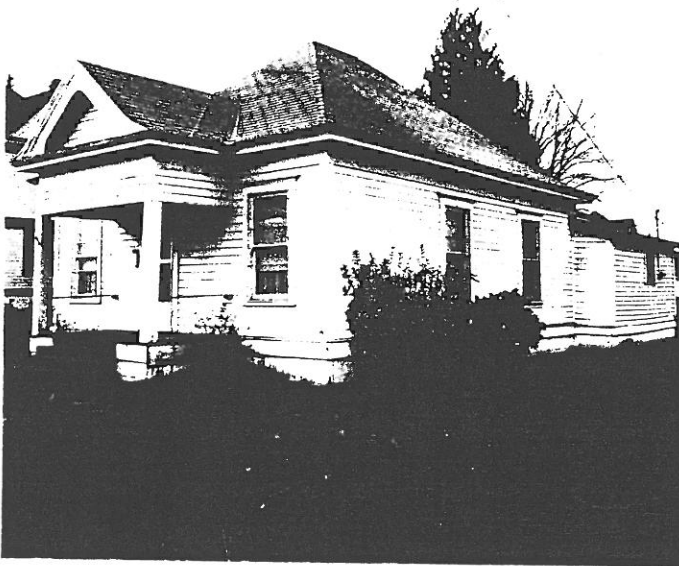

County Linn
Ranking _____
Name
(Common) Unknown
(Historic) Unknown
Address 454 Park Street
Present Owner Wallace La Vaughn
Address 454 Park Street
Original Use residence
Date of Construction c. 1907
Map Reference Number 37

Physical description of property and statement of historical significance:

This modest, single-story Queen Anne cottage has a hip roof over the square floor plan of the front rooms, and a lower hip roof over the rear wing. A garage shed has also been added on the rear. There is vertical siding below the water table and shiplap siding above. The front porch has a five-light entry door, box columns and a pediment in the gable above. There are one/one, double-hung windows with corniced frames above on each side of the front porch and two on both side elevations.

Recorded by Heritage Investment Corporation, 813 SW Alder, Portland, OR 97204 (228-0272)
Allen, McMath-Hawkins, Architects, 213 SW Ash, Portland, OR 97204 (228-5154)

Initials _____ Date _____

Sources consulted:

Sanborn Insurance Map, 1898 and 1913.

