

925 S. Main Street
Lebanon Oregon 97355

TEL: 541.258.4900
www.lebanonoregon.gov



PRESS RELEASE

Contact: Ron Whitlatch, Engineering Services Director
Phone: 541-258-4269
Email: ron.whitlatch@lebanonoregon.gov

FOR IMMEDIATE RELEASE
Wednesday, September 13, 2023

NOTICE OF CONSTRUCTION AND ROAD CLOSURE

Beginning Monday, September 18th, Crowfoot Road will be closed to through traffic from South Main Road to View Lane/Hillview Lane as part of the next phase of the Westside Interceptor Project. This closure is anticipated to last until mid-December.

As part of this phase, South Main Road will be closed at Crowfoot Road beginning the week of September 18th to allow the contractor to install the sewer across South Main Road to the east. The intersection is expected to be closed for a at least week.

Residents are also encouraged to go the City of Lebanon website at <https://www.lebanonoregon.gov/qis> for continuous updates regarding construction location and current road closures.

We thank you in advance for your cooperation and patience as we continue construction of the project. If you have any questions or concerns regarding this project, please contact Engineering at 541-258-4923 or engineering@lebanonoregon.gov.

S. Main Rd. Closure Detour Route

City of Lebanon

Sodaville
Cut-off Dr

Ty Valley
Rd

Detour Route

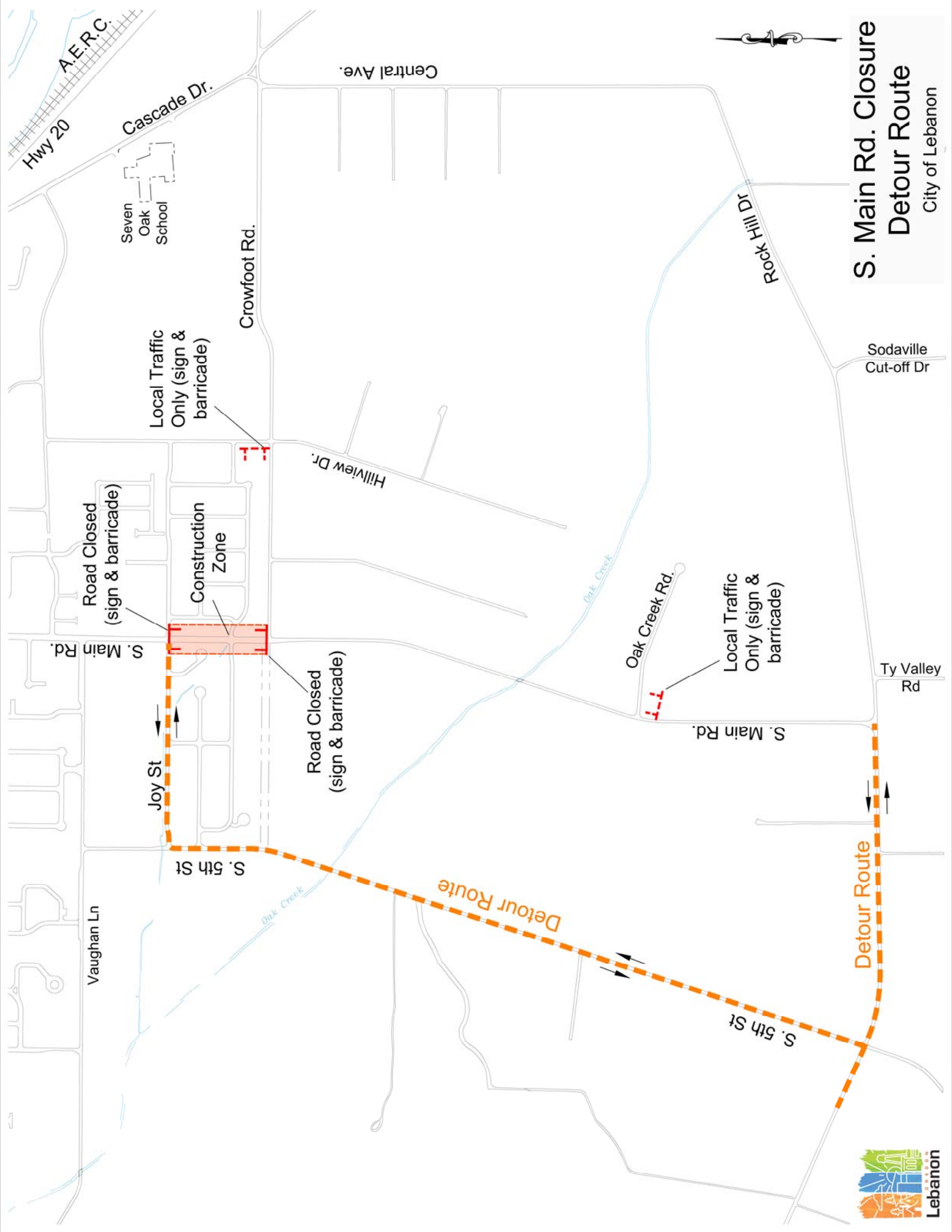

Central Ave.

Crowfoot Rd.

Rock Hill Dr

Seven
Oak
School

A.E.R.C.

Hwy 20

Cascade Dr.

Local Traffic
Only (sign &
barricade)

Construction
Zone

Road Closed
(sign & barricade)

S. Main Rd.

Joy St

S. 5th St

Vaughan Ln

Road Closed
(sign & barricade)

Oak Creek Rd.

Local Traffic
Only (sign &
barricade)

S. Main Rd.

Detour Route

S. 5th St