



NOTICE OF PUBLIC HEARING

LEBANON PLANNING COMMISSION

NOTICE IS HEREBY GIVEN that a public hearing will be held before the Lebanon Planning Commission on **September 20, 2023 at 6:00 p.m.** in the Santiam Travel Station located at 750 S 3rd Street, to afford interested persons and the general public an opportunity to be heard and give testimony concerning the following matter:

Planning Case No.:	CPMA-23-02, MLP-23-04, ZMA-23-02
Applicant:	KLASH, LLC
Location:	Burdell Boulevard
Map & Tax Lot No.:	12S02W23 00100
Request:	Land Partition, Comprehensive Plan Map and Zone Map Amendments
Decision Criteria:	Lebanon Development Code Chapters: 16.20, 16.22 & 16.27

Request: The applicant is requesting to partition the above-mentioned tax lot and change the Comprehensive Plan Map Designation and Zoning Map Designation on the newly created parcel from Mixed Use (C-MU & Z-MU) to Highway Commercial (C-C & Z-CH).

Providing Comments: The City will be accepting public comment on this item in a number of ways to afford interested persons and the general public an opportunity to give testimony on the subject matter. Written and verbal testimony will be accepted upon issuance of this notice, **until 5:00pm on Tuesday, September 19, 2023.** Written testimony may be emailed to kelly.hart@lebanonoregon.gov or mailed to the City of Lebanon at 925 S. Main Street, Lebanon, OR 97355, or delivered and dropped in the white mailbox in front of City Hall.

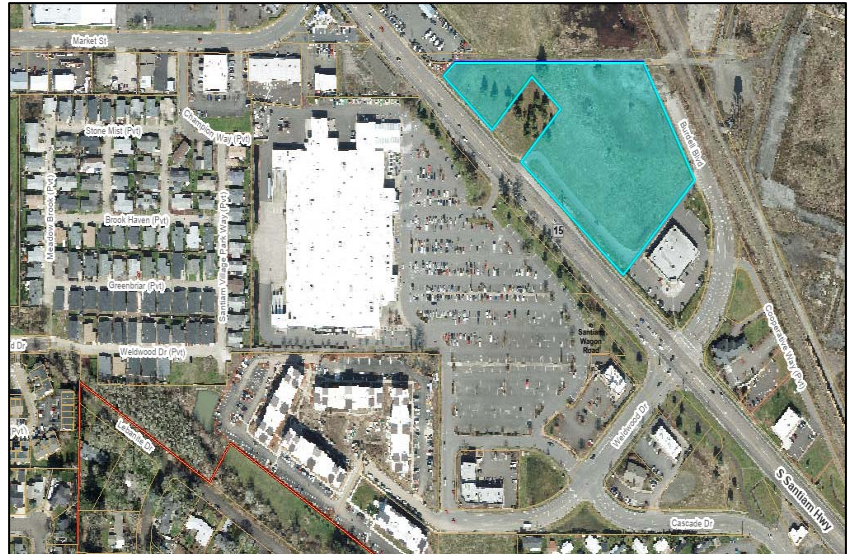

The public is invited to either participate in person at the Santiam Travel Station or watch the meeting virtually on **September 20, 2023.**

If you wish to address the Commission under Public Comments or for a Public Hearing, click: [https://zoom.us/meeting/register/tJ0qdemvqz4pGdMaLY_wUbDYOf0dR98yGfqB](https://zoom.us/join/joinMeeting/register/tJ0qdemvqz4pGdMaLY_wUbDYOf0dR98yGfqB) to register in advance for the meeting. You will receive a confirmation email containing information about joining the meeting. Attendees will need to register to receive the link to the meeting.

Please register **ONLY** if you wish to address the Commission. If you want to watch or listen to the meeting, please click this link to do so on YouTube: <https://youtube.com/live/GwSziN511Qw>

The agenda and application materials will be available for review on the City's website at <https://www.lebanonoregon.gov/meetings> seven days prior to the hearing.

CITIZENS ARE INVITED TO PARTICIPATE in the public hearing and give written or oral testimony as described above that address applicable decision criteria during that part of the hearing process designated for testimony in favor of, or opposition to, the proposal. If additional documents or evidence are provided in support of the application subsequent to notice being sent, a party may, prior to the close of the hearing, request that the record remain open for at least seven days so such material may be reviewed.

Action of the Planning Commission and Appeals: The role of the Commission is to review the proposal and make a recommendation to the Lebanon City Council. A public hearing before the Council will be subsequently scheduled and notice provided. The Council decision is the final decision unless appealed to the Land Use Board of Appeals (LUBA). Failure to raise an issue in the hearing, orally or in writing, or failure to provide sufficient specificity to afford the decision makers an opportunity to respond to the issue precludes appeal to LUBA based on that issue.

Obtain Information: A copy of the application, all documents and evidence relied upon by the applicant, and applicable criteria are available for inspection at no cost and will be provided at the cost of 25 cents per single-sided page. If you have questions or would like additional information, please contact City of Lebanon Community Development Department, 925 Main Street; phone 541-258-4906; email cdc@lebanonoregon.gov

The meeting location is accessible to persons with disabilities. A request for an interpreter for the hearing impaired or for other accommodations for persons with disabilities should be made at least 48 hours before the meeting to 541-258-4906.

PROPOSED PARTITION MAP

